Leilighet G_H0702
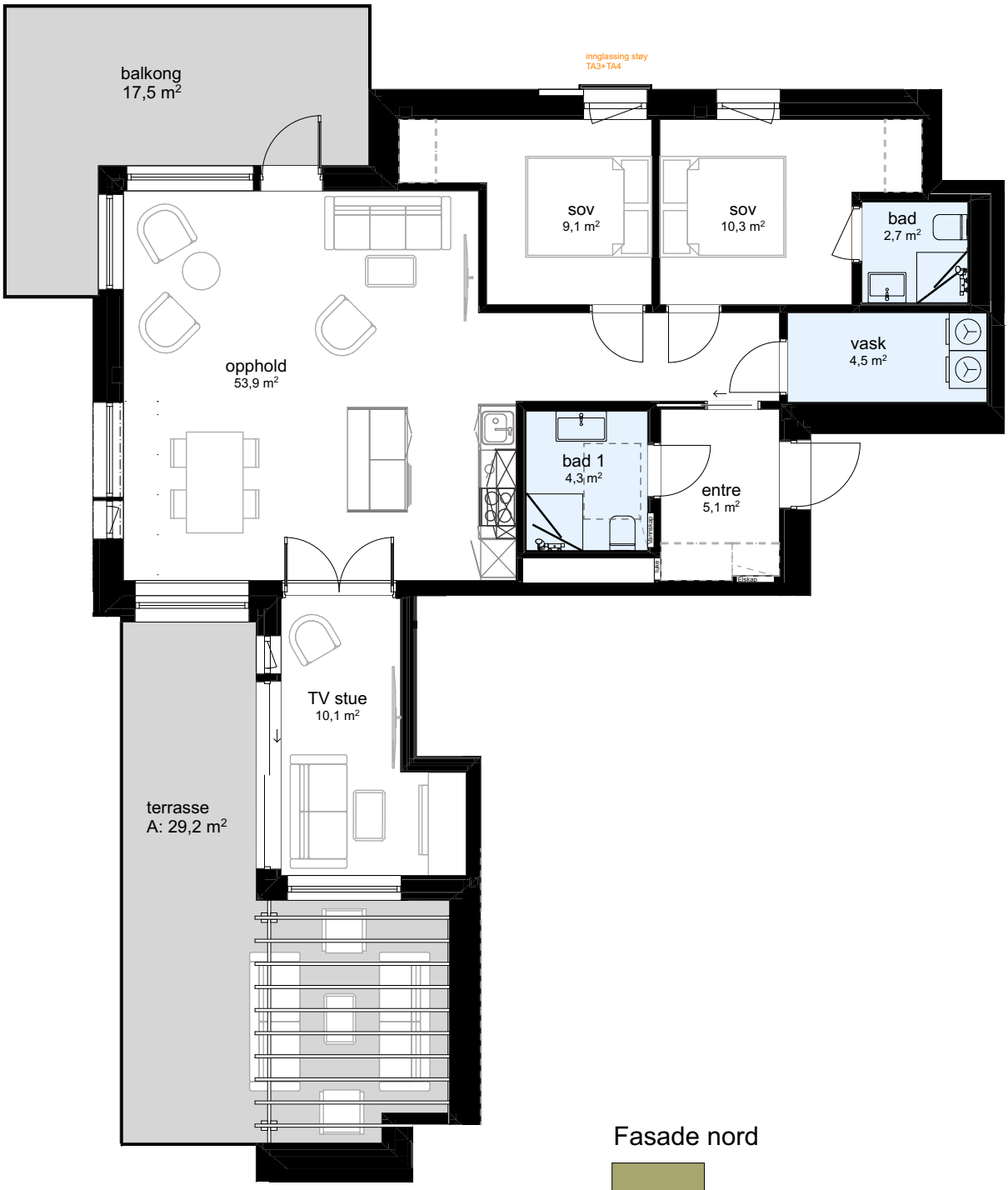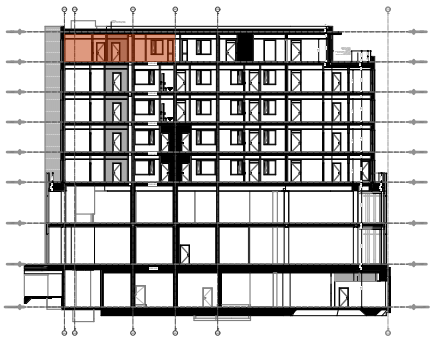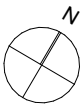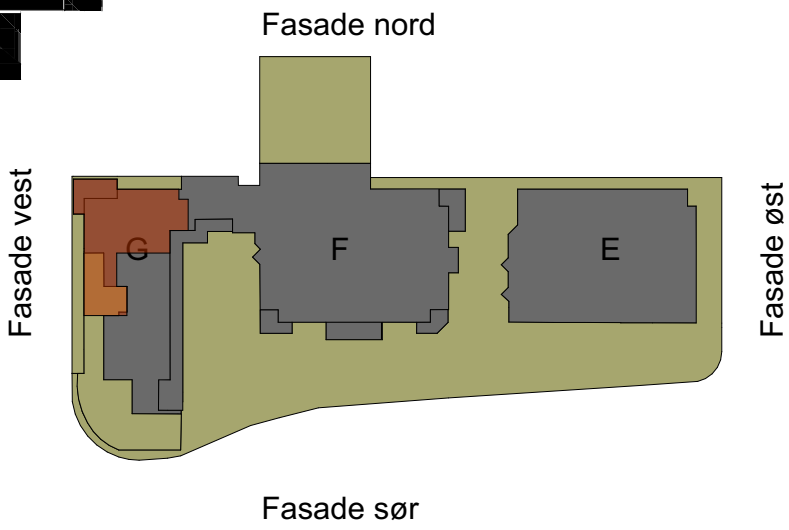
BRA-i:	94,8m²
BRA-e:	5m²
BRA-b:	0m²
BRA:	99,8m²
Åpent areal:	46,7m²