Leilighet F_H0603

BRA-i:	49,2m²
BRA-e:	2,5m²
BRA-b:	0m²
BRA:	51,7m²
Åpent areal:	9,8m²
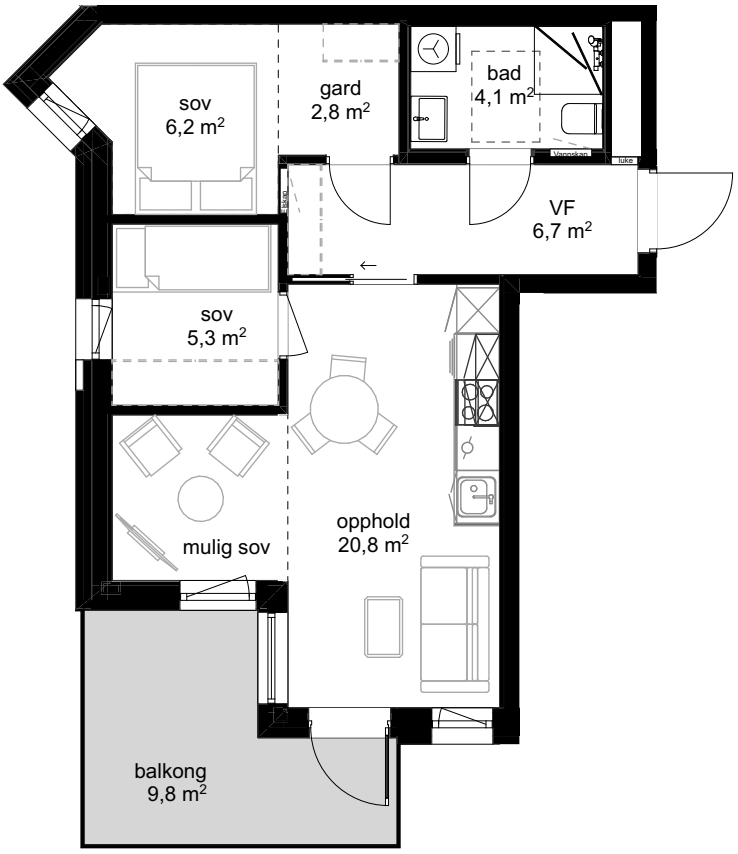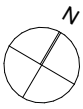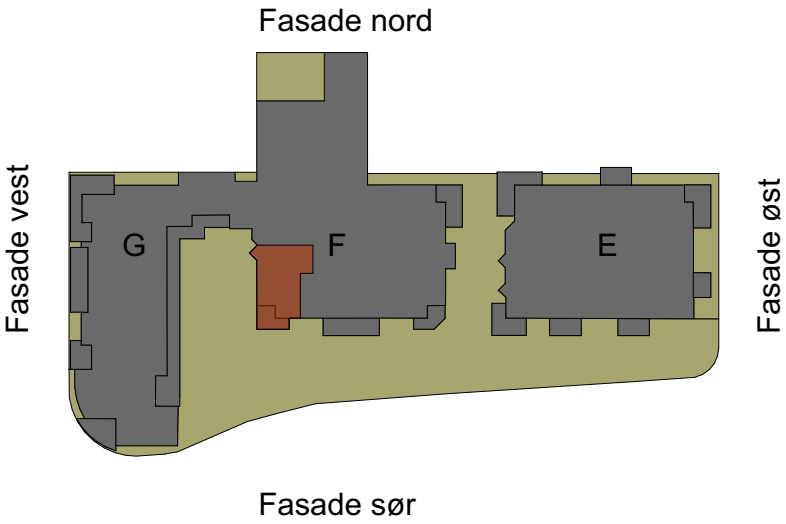
0 1m 3m