Leilighet F_H0602

BRA-i:	71,6m²
BRA-e:	2,5m²
BRA-b:	0m²
BRA:	74,1m²
Åpent areal:	16,8m²
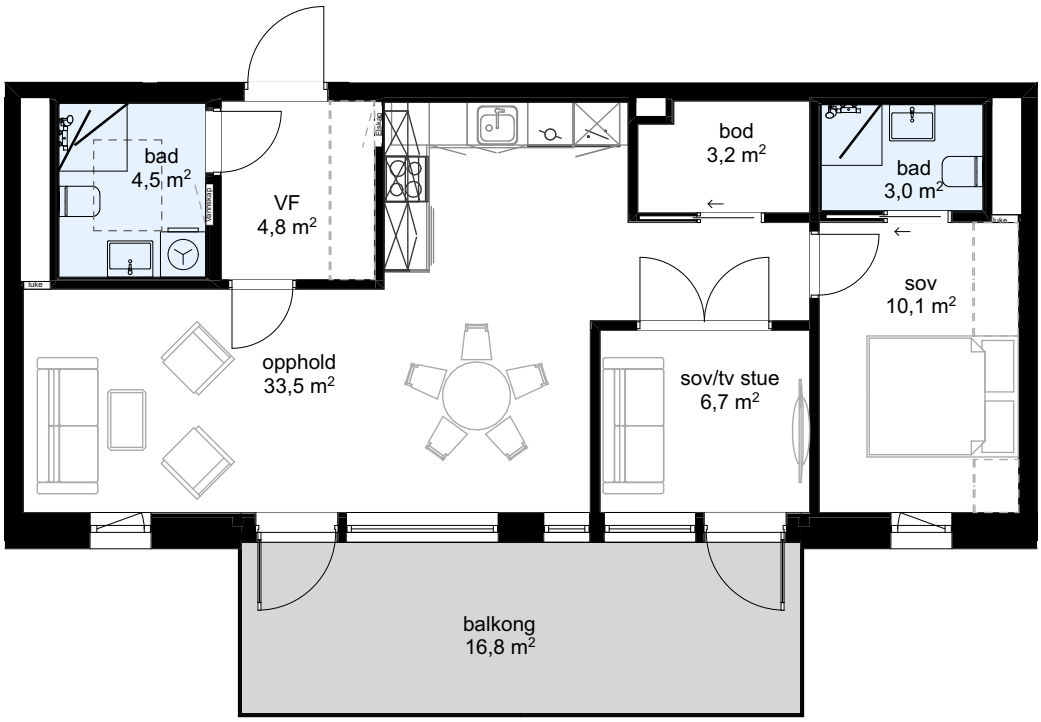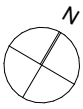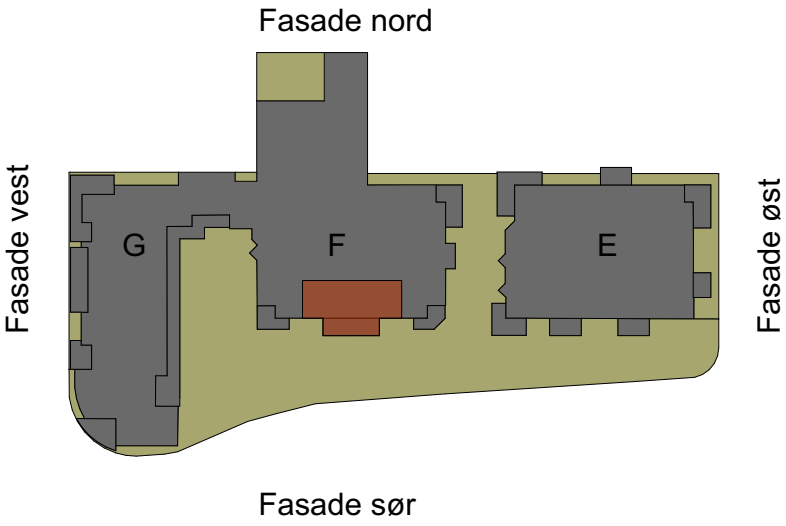
0 1m 3m